

BERRY MOUNTAIN SUBDIVISION
MATHIAS, W.VA.
LOST RIVER DISTRICT **HARDY COUNTY**
JANUARY 20, 1976 **SCALE: 1"=100'**
OWNER - A.H. YOUNG, JR. INC.
POTOMAC ENGINEERING AND SURVEYING
 4100 WASHINGTON AVENUE
 BETHESDA, MARYLAND

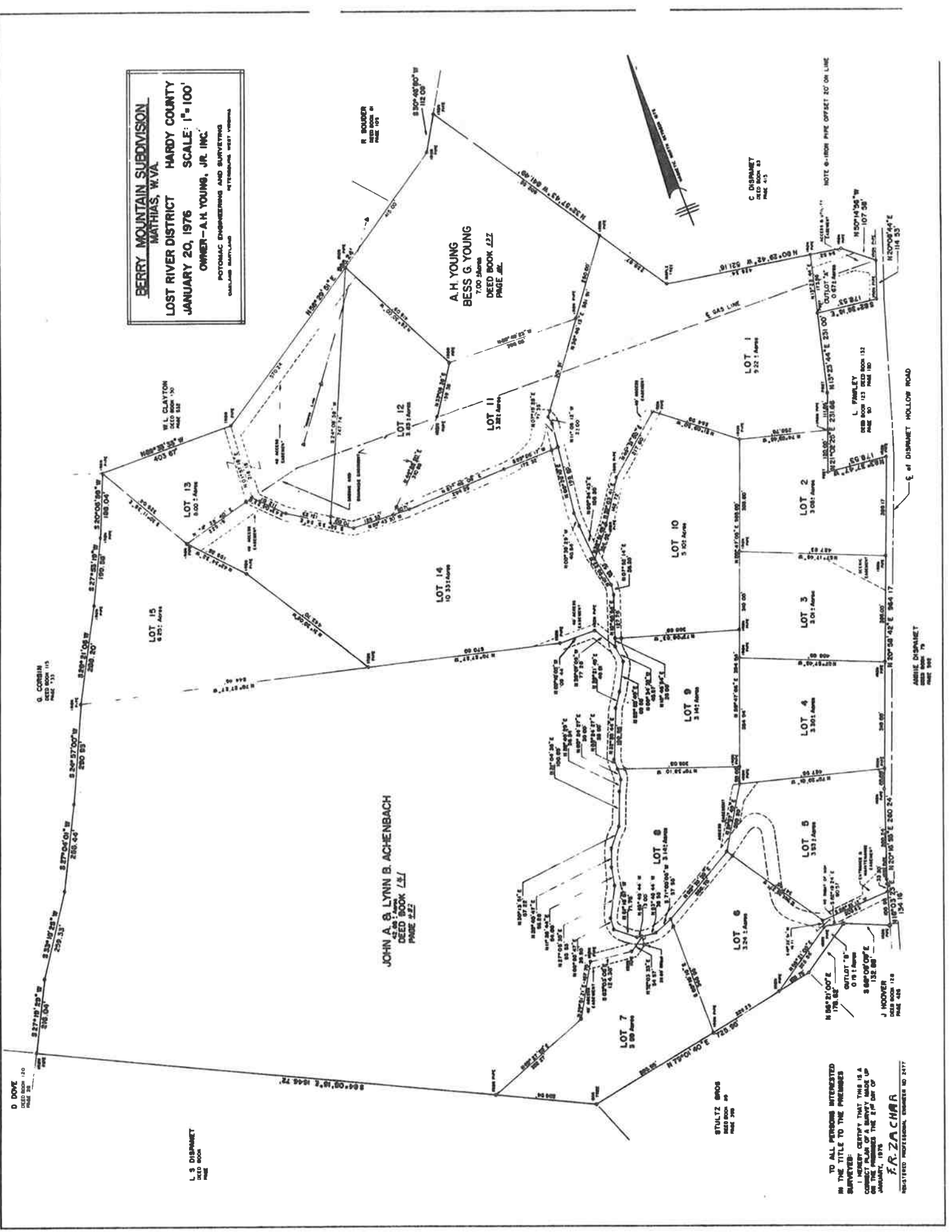

D DOVE
 DEED BOOK 110
 PAGE 111

G. CORBIN
 DEED BOOK 115
 PAGE 133

W.L. CLAYTON
 DEED BOOK 130
 PAGE 122

LOT 15
 6.25 Acres

L.S. DISBART
 DEED BOOK
 PAGE

A.H. YOUNG
BESS G. YOUNG
 7.00 Acres
 DEED BOOK 422
 PAGE 42

LOT 14
 10.33 Acres

JOHN A. & LYNN B. ACHENBACH
 DEED BOOK 131
 PAGE 222

LOT 7
 3.00 Acres

LOT 8
 3.14 Acres

LOT 9
 3.14 Acres

LOT 10
 5.01 Acres

LOT 11
 3.38 Acres

LOT 12
 3.01 Acres

LOT 13
 3.00 Acres

LOT 1
 9.22 Acres

STULTZ BROS
 DEED BOOK 20
 PAGE 20

LOT 6
 3.24 Acres

LOT 5
 3.01 Acres

LOT 4
 3.01 Acres

LOT 3
 3.01 Acres

LOT 2
 3.01 Acres

LOT 1
 9.22 Acres

C DISBART
 DEED BOOK 43
 PAGE 43

TO ALL PERSONS INTERESTED
 IN THE TITLE TO THE PREMISES
 SURVEYED:
 I HEREBY CERTIFY THAT THIS IS A
 CORRECT PLAT OF A SURVEY MADE UP
 ACCORDING TO THE 1ST SET OF
 INSTRUMENTS, 1976
F.R. ZACHAR
 REGISTERED PROFESSIONAL ENGINEER NO. 24177

NOTE 6-INCH PIPE OFFSET 20' ON LINE

L. FRANKLEY
 DEED BOOK 132
 PAGE 50

J. WOODRUFF
 DEED BOOK 112
 PAGE 428

AMMIE DISBART
 DEED BOOK 74
 PAGE 107

E of DISBART HOLLOW ROAD